



- ▶ Supplement your Access Control system with the Vicon Valerus Video VMS
- ▶ Video display in response to an access event
- ▶ Vicon Valerus provides a true-standards based VMS built on ONVIF specifications, designed and built using the latest standard web-based development tools, ensuring optimization of platform interactivity
- ▶ Live and playback view on demand
- ▶ Fully scalable

Vicon® Industries Inc. and Software House® have joined forces to create a powerful, integrated Access Control and Video Surveillance system that combines the two technologies for a complete security solution. By adding Vicon Valerus to an existing or planned Software House C•Cure 9000® Access Control system, all of the power of the Valerus application is available from within the C•Cure 9000 application. Vicon Valerus has been fully certified to work with Software House C•Cure 9000 through their "Connected" program.

Vicon Valerus and C•Cure 9000 share the same network and all communication between the two systems takes place on the network. The integration module processes the event triggers from the C•Cure 9000 system, which

are then utilized by Vicon Valerus, to provide the video stream. When an access control event or action occurs that has been defined as video related, video forensics are provided as well as the event log to present a complete record of what occurred and when it occurred.

In a typical installation, this will all take place within the C•Cure 9000 application. The user does not need to have the Vicon Valerus application running or access it to play, record or search video. However, if the user wants to take advantage of all of the powerful functionality offered by Vicon Valerus, the complete application can be run and accessed on a parallel system.

## Requirements

### Supporting O.S.:

Microsoft® Windows® 10, 64 bit; Windows Server 2012 and 2016

### Minimum PC:

Intel® Core™ i7 processor; 16 GB RAM; strong display card with 256 MB RAM onboard; 5 GB of free space on hard drive for installation

### Software and Licenses:

#### Vicon

VLR-SWH-INTV1.0 software integration package Software House license for C•Cure 9000 video support

#### Software House

CC9000-VALERUS: C•Cure 9000 integration with Vicon Valerus VMS license option

CC9000-VALERUS-S: C•Cure 9000 integration with Vicon Valerus VMS license option SSA

# SOFTWARE HOUSE/VICON VALERUS INTEGRATION

The Vicon Valerus system is completely integrated with the Software House system and provides the following functionality:

- ▶ Display live video from any cameras connected to the Vicon Valerus system in any order
- ▶ Select which cameras from the Valerus system to import into the Software House C•Cure 9000
- ▶ Play back recorded video with full playback control (play, stop, pause, rewind, fast forward, frame by frame)
- ▶ Display video from several areas
- ▶ Display video from a specific area
- ▶ Create a video snapshot
- ▶ Monitor video to follow up on alarm
- ▶ Create an archive on Vicon Valerus
- ▶ Play back video for specific cameras
- ▶ Provide graphical map of the access control and camera location
- ▶ Allow the operator to call up video from the map

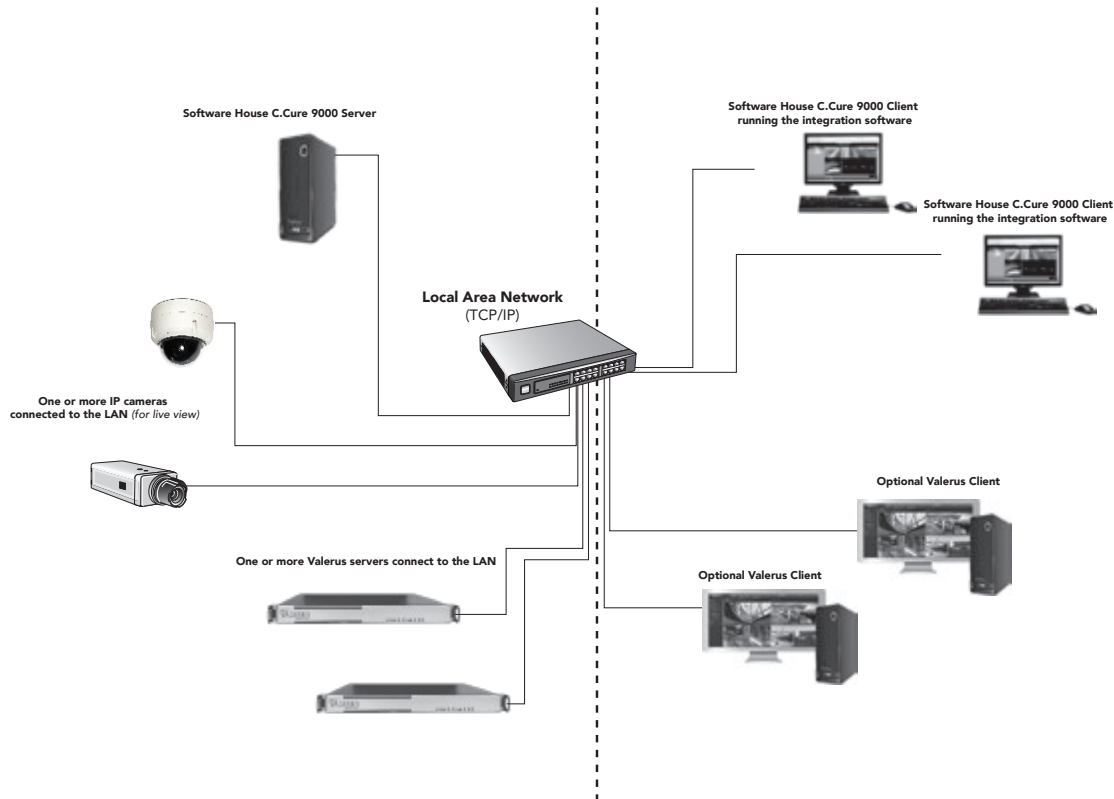

Typical Software House C•Cure 9000/Vicon Valerus Network Setup

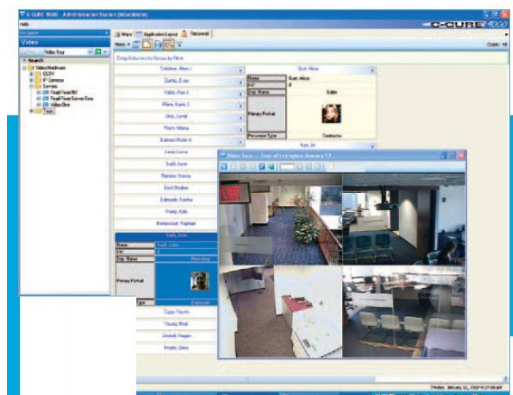

Software House C•Cure 9000 Alarm Screen with Vicon Valerus Video Feed

For more information: Software House, a Tyco Security Product . 800•507•6268 [www.swhouse.com](http://www.swhouse.com)

Dated: 12/2018

Copyright© 2018 Vicon Industries Inc. All rights reserved.

Vicon Part Number: 8009-7250-01-00  
Specifications subject to change without notice.

Vicon and its logo are registered trademarks and Vicon Valerus and its logo are trademarks of Vicon Industries Inc.  
Software House and C.Cure are registered trademarks of Tyco International Ltd.

